Tenor

Canzon XIII

Erasmus Widmann (1572-1634)
Arr. by Alan Lane

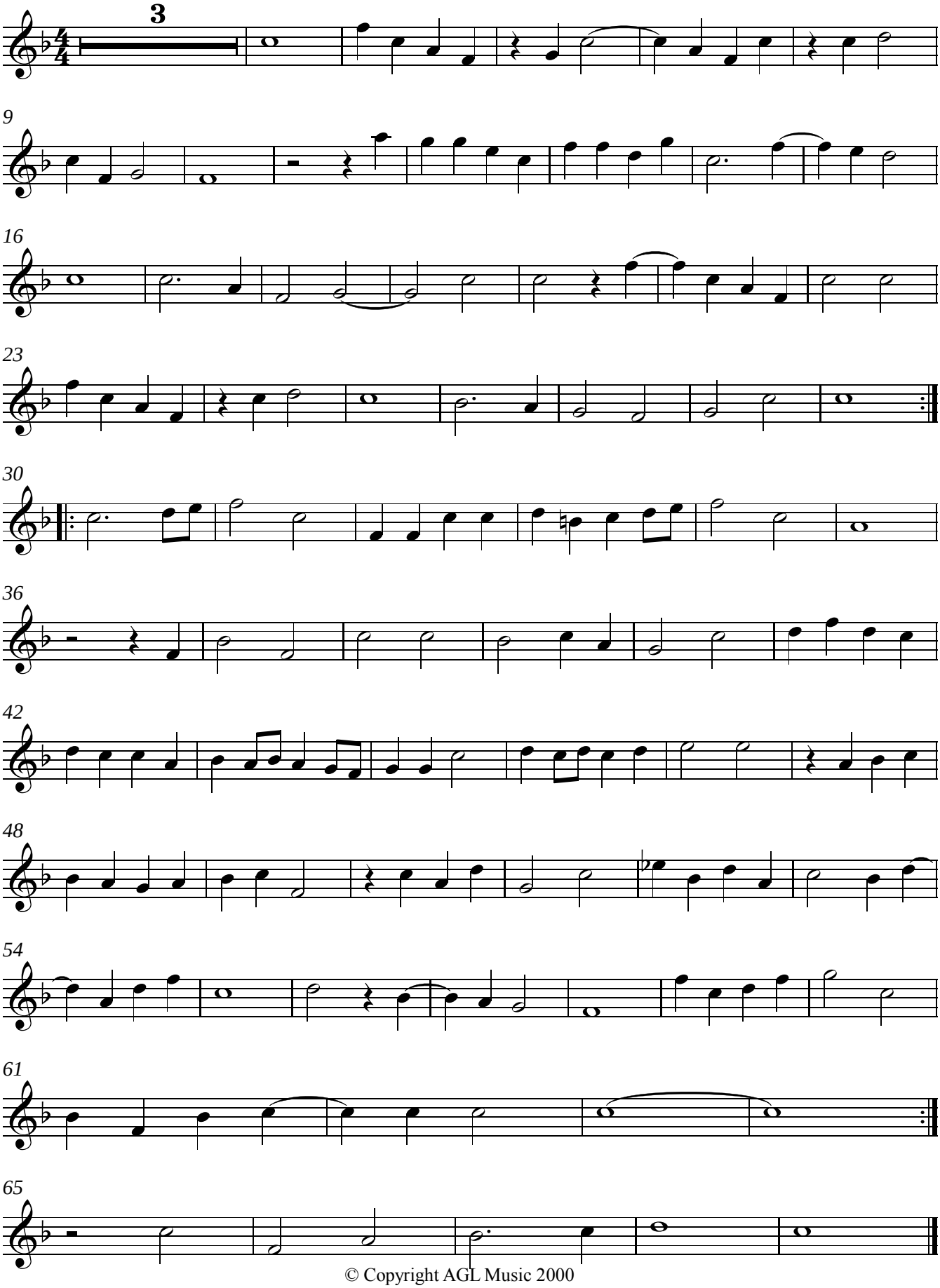

© Copyright AGL Music 2000